

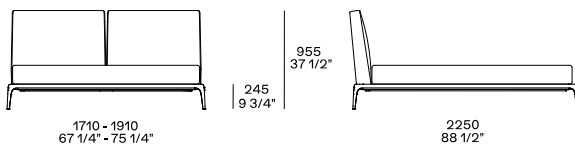

DESCRIZIONE

Tipologia	Letto con base verniciata o rivestita
Base letto	Alluminio verniciato o rivestito
Testata imbottita	Poliuretano flessibile stampato con pririvestimento in fibra di poliestere
Rivestimento finale base letto e testata	Tessuto o pelle sfoderabile
Coppia rulli opzionale	Tessuto o pelle sfoderabile

DIMENSIONI



FINITURE BASE LETTO

Parti metalliche



Parti metalliche

FINITURE RIVESTIMENTO

Tessuti

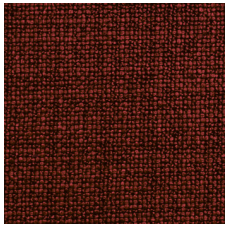

Caleo

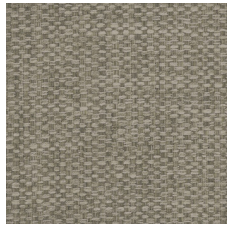

Chios



Eraclea

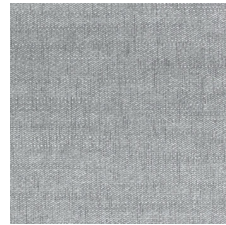

Lima

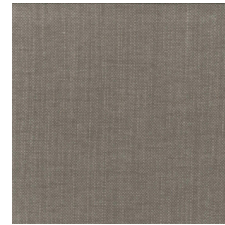

Siviglia

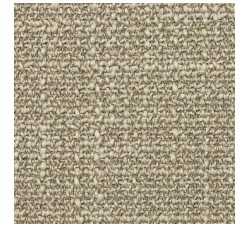

Antea

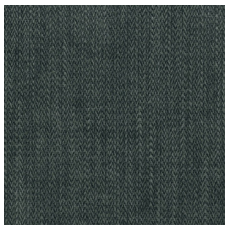

Itaca



Kushiro



Lipsi



Micene

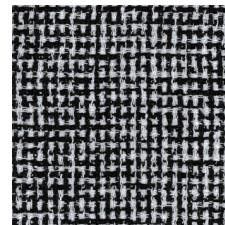

Milos



Olimpia

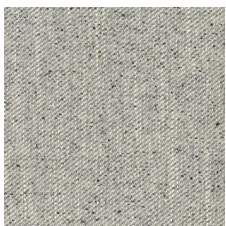

Oxford

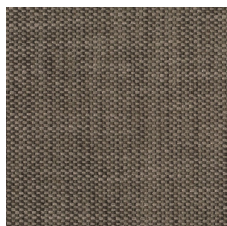

Rabat

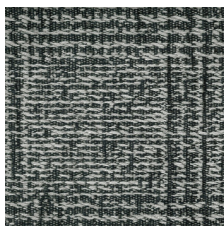

Sendai



Sparta



Agadir

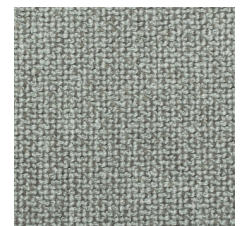

Arcadia

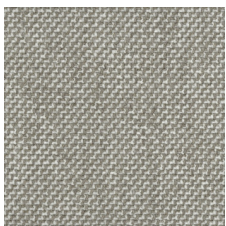

Argo

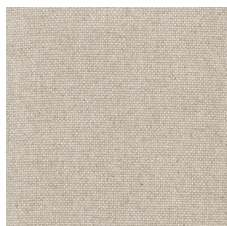

Hannover

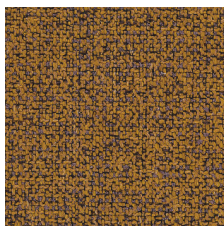

Kitami



Naxos



Nayoro



Orleans



Skyros

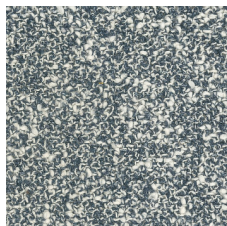

Brest

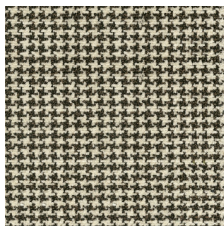

Nancy



Siro

Pelli



Spring

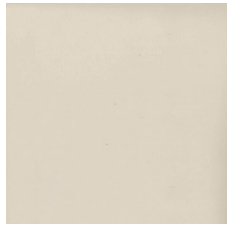

Colors

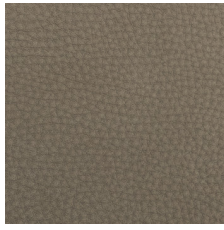

Silk



Deep

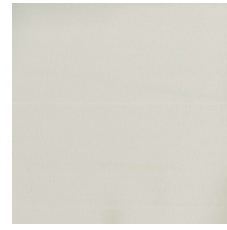

Special



Invecchiata



Nabuk



Soft